

PROPOSED ADDITIONAL CONSTRUCTION OF FIRST FLOOR TO THE EXISTING BUILDING APPD UNDER REF. NO. 5947/52 IN S. NO. 1704 PART OF 127 POLICHAWKI VILLAGE, SAIDAPET TAALUK, CHINGLPUT DIST, FORMRS VENKATESAN

SPECIFICATIONS

- 1 P.C.C IN FOUNDATION IN CM 1:2:4
- 2 BRICK WORK IN FOUNDATION AND BASEMENT AND IN SUPER STRUCTURE IN CM 1:2:4
- 3 FLOORING WITH BRICK JELLY CONC IN CM 1:2:4
- 4 R.C.C ROOF BEAM COL, LINTEL AND SUNKHANE IN CM 1:2:4
- 5 WEATHERING COURSE WITH BRICK JELLY LIME CONC IN CM 12:32 1/2 OVER ONE LAYER OF PRESSED TILES
- 6 PLASTERING IN CM 1:2:4 FOR CEILING AND 1:4 FOR WALLS EXTERNAL AND INTERNAL
- 7 REINFORCEMENT SHOULD BE IS 26 26
- 8 DOORS AND WINDOWS ARE MADE OF COUNTRY WOODS

SCHEDULE OF JOINERY

SL. NO.	DESCRIPTION	SIZE
1	D-DOOR	3'6" x 7'6"
2	D1-DOOR	3'0" x 6'6"
3	D2-DOOR	2'6" x 6'0"
4	W - WINDOW	6'0" x 4'6"
5	W1 - WINDOW	4'6" x 4'6"
6	W2 - WINDOW	3'0" x 4'6"
7	V - VENTILATOR	2'6" x 2'6"
8	V1 - VENTILATOR	2'0" x 1'6"

COLOUR INDEX

- EXISTING
- PROPOSED ROADS

SCALE: 1/100

PLOT EXTENT

PLOT AREA - 2660 SQ. YARDS
 PLINTH AREA OF EXISTING BLDG. 275
 PLINTH AREA OF PROPOSED 1ST FLOOR - 215

OWNER

S. Venkatesan

LICENSED SURVEYOR

C. A. VASUDEVA RAO, L.C.E.
 Civil Engineer & Consultant
 Licensed Surveyor of
 M.C.C. Corporation

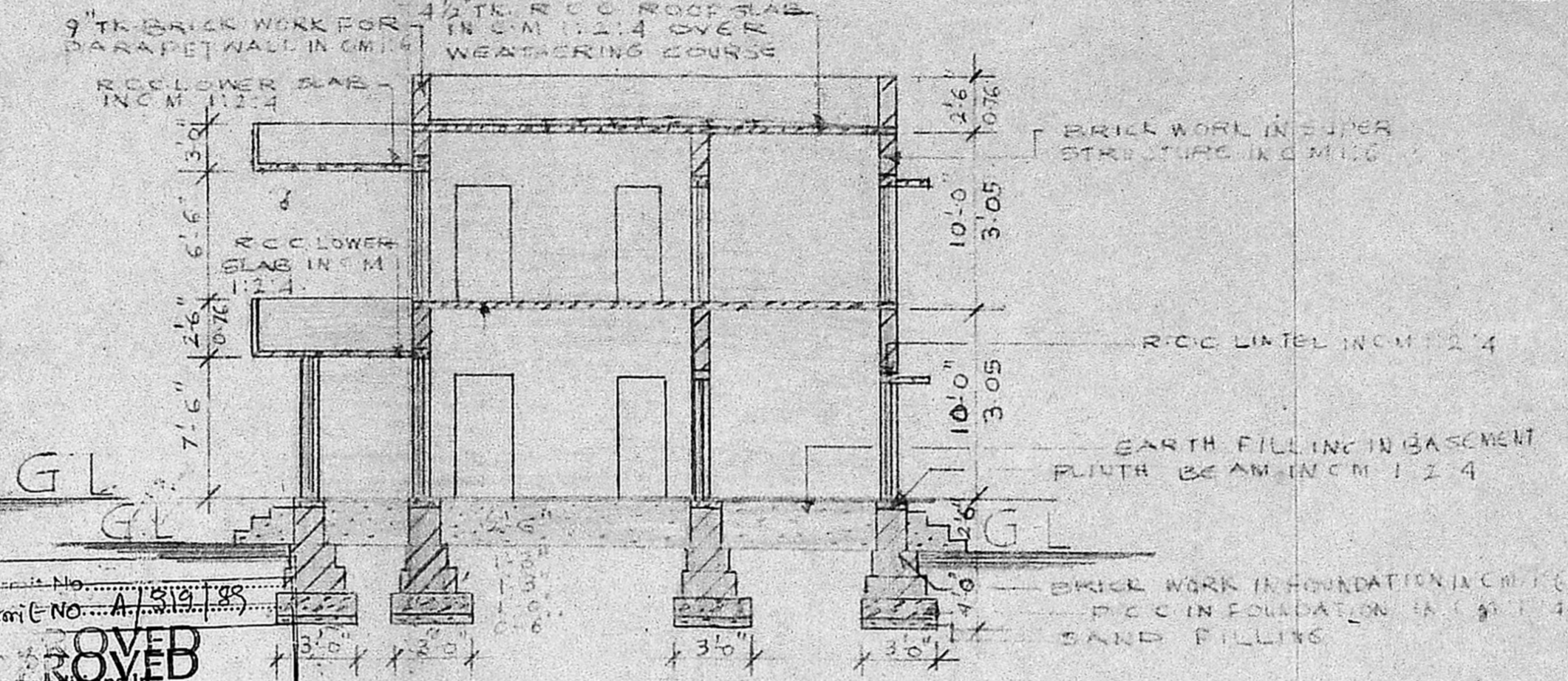
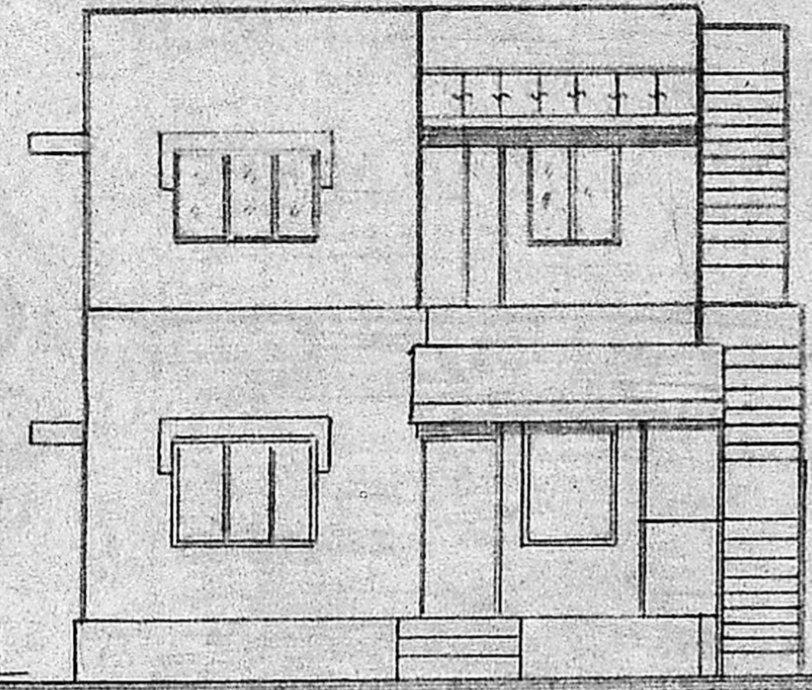

FRONT ELEVATION

SECTION-ON-A-B

Planning Permit No. A. 519/88
 Planning Permission No. A. 519/88
 Subject to the conditions in this office letter
 Dt. 1/4/89
 MEMBER SECRETARY
 FOR MEMBER SECRETARY
 MADRAS METROPOLITAN
 DEVELOPMENT AUTHORITY

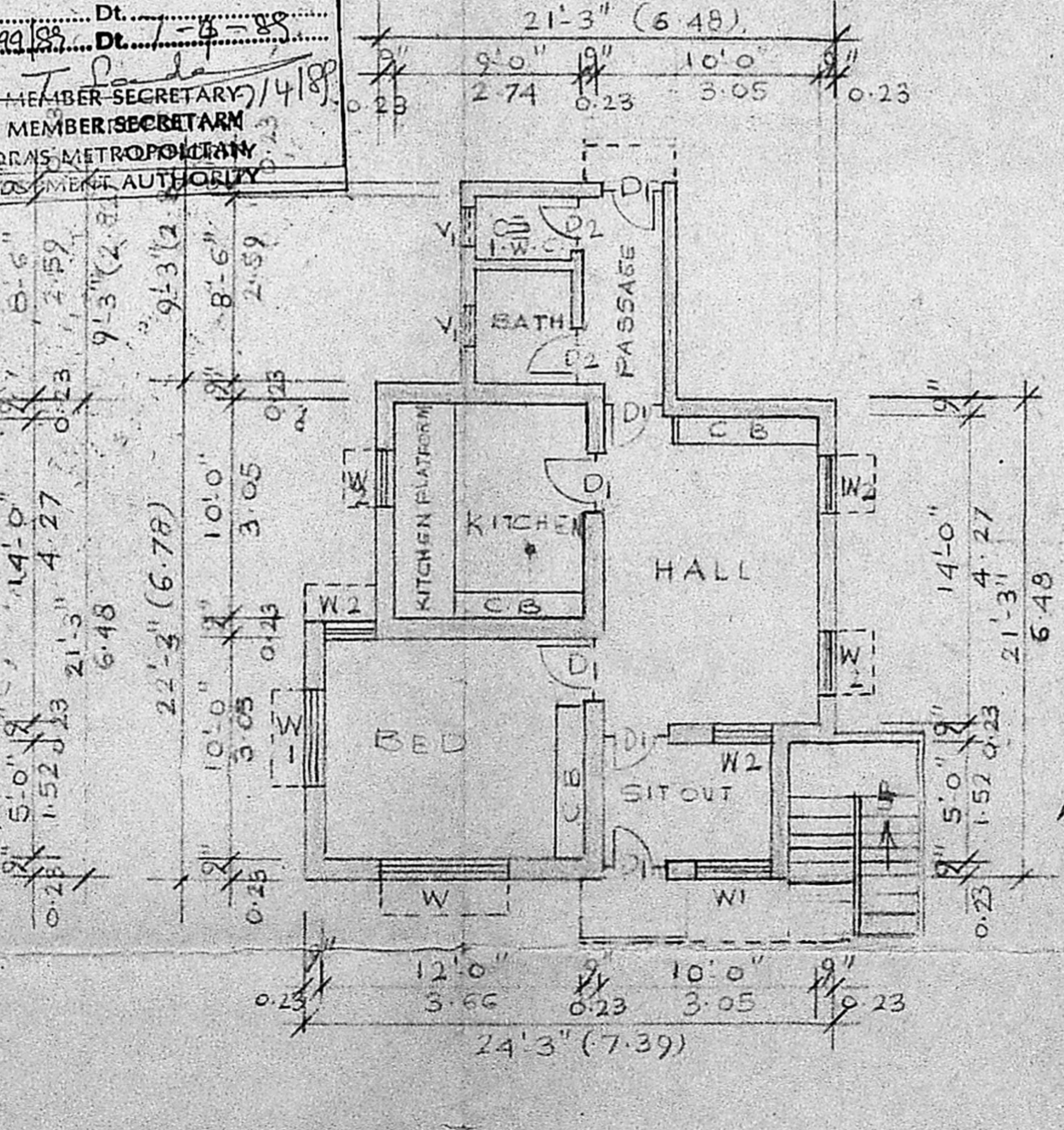
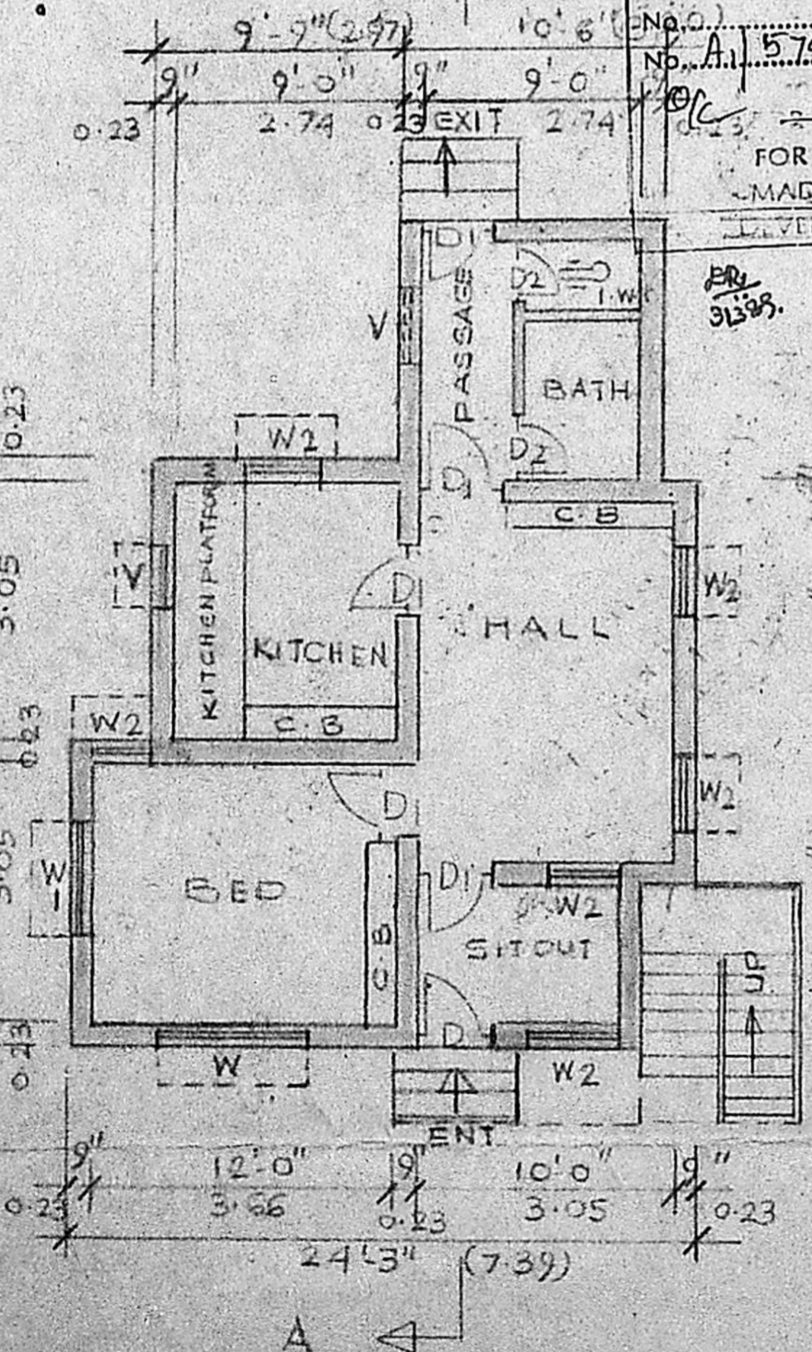

EXISTING G.F. PLAN

PROPOSED FIRST FLOOR PLAN

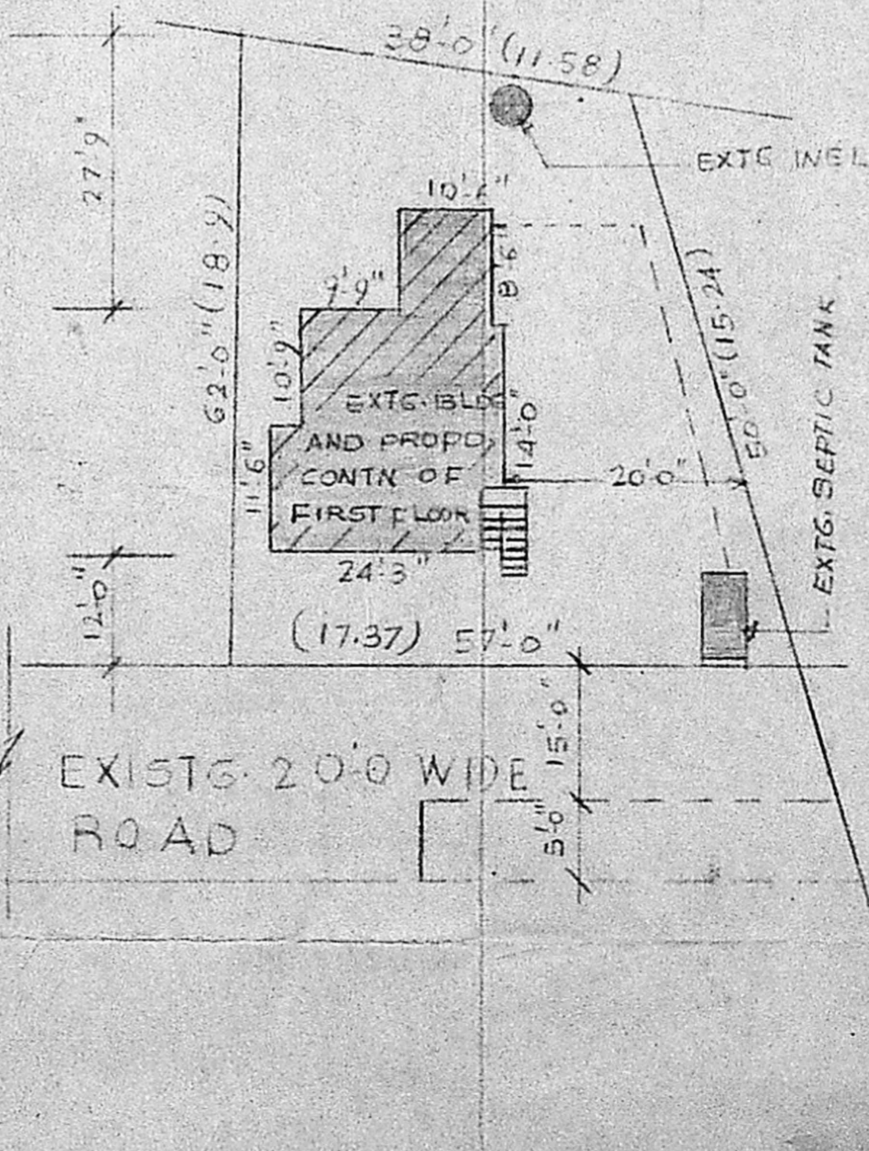

SITE PLAN